

NOTICE!!

These documents have been scanned!

Do not place un-scanned documents beneath this notice!

Do not remove this notice from this file!

GPO Jacket No. 560-102
Print Order 61540
Rise Business Services, LLC
Job=AZ15 5/10/2019



Box Number= AZ15032



Claim Begin-End: AMC429337-AMC429338

1 Initial Receipt



AZ15032-13

AMC428906-AMC429539

NO WARRANTY IS MADE BY BLM
FOR USE OF THE DATA FOR
PURPOSES NOT INTENDED BY BLM

United States Department of the Interior
Bureau of Land Management
 LANDS/RECREATION & PLANNING
 ONE N CENTRAL AVE
 PHOENIX, AZ 85004 -2203
 Phone: 602-417-9200

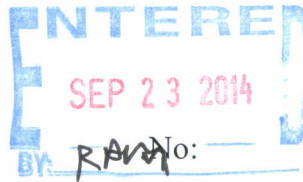

Receipt

3128112

| | |
|---|--|
| Transaction #: 3220058 | |
| Date of Transaction: 09/12/2014 | |
| CUSTOMER: | |
| CHARLES E GOULD 16422 19.5 LN GARDEN,MI 49835-9727 US | |

| LINE # | QTY | DESCRIPTION | REMARKS | UNIT PRICE | TOTAL |
|---------------|------|--|---------|------------|-----------------|
| 1 | 2.00 | LOCATABLE MINERALS / MINING CLAIMS-NEW,UNADJUD, ONE OR MORE AUTH NOS / NEW MINING CLAIMS LOCATION FEE CASES: AMC429337/\$37.00, AMC429338/\$37.00 | | - n/a - | 74.00 |
| 2 | 2.00 | LOCATABLE MINERALS / MINING CLAIMS-NEW,UNADJUD, ONE OR MORE AUTH NOS / NEW MINING CLAIM PROCESSING FEE CASES: AMC429337/\$20.00, AMC429338/\$20.00 | | - n/a - | 40.00 |
| 3 | 2.00 | LOCATABLE MINERALS / MINING CLAIMS-NEW,UNADJUD, ONE OR MORE AUTH NOS / NEW MINING CLAIMS MAINTENANCE FEE CASES: AMC429337/\$155.00, AMC429338/\$155.00 | | - n/a - | 310.00 |
| TOTAL: | | | | | \$424.00 |

| PAYMENT INFORMATION | | | |
|---------------------|-----------|--|------------------------|
| 1 | AMOUNT: | 212.00 | POSTMARKED: 09/08/2014 |
| | TYPE: | CHECK | RECEIVED: 09/11/2014 |
| | CHECK NO: | 3189 | |
| | NAME: | GOULD, HAZEL MAY 16422 19.5 LN GARDEN MI 49835-9727 US | |
| 2 | AMOUNT: | 212.00 | POSTMARKED: 09/08/2014 |
| | TYPE: | CHECK | RECEIVED: 09/11/2014 |
| | CHECK NO: | 3190 | |
| | NAME: | GOULD, HAZEL MAY 16422 19.5 LN GARDEN MI 49835-9727 US | |

| |
|---------|
| REMARKS |
| |

This receipt was generated by the automated BLM Collections and Billing System and is a paper representation of a portion of the official electronic record contained therein.

NOTICE!!

These documents have been scanned!

Do not place un-scanned documents beneath this notice!

Do not remove this notice from this file!

GPO Jacket No. 560-102
Print Order 61540
Rise Business Services, LLC
Job=AZ15 5/10/2019



Box Number= AZ15032



Claim Begin-End: AMC429337-AMC429338

2 Correspondence



AZ15032-13

AMC428906-AMC429539

**NO
DOCUMENTS
FOUND**

NO DOCUMENTS FOUND
NO DOCUMENTS FOUND

NOTICE!!

These documents have been scanned!

Do not place un-scanned documents beneath this notice!

Do not remove this notice from this file!

GPO Jacket No. 560-102
Print Order 61540
Rise Business Services, LLC
Job=AZ15 5/10/2019



Box Number= AZ15032



Claim Begin-End: AMC429337-AMC429338

3 Transfers



AZ15032-13

AMC428906-AMC429539

**NO
DOCUMENTS
FOUND**

NO DOCUMENTS FOUND
NO DOCUMENTS FOUND

NOTICE!!

These documents have been scanned!

Do not place un-scanned documents beneath this notice!

Do not remove this notice from this file!

GPO Jacket No. 560-102
Print Order 61540
Rise Business Services, LLC
Job=AZ15 5/10/2019



Box Number= AZ15032



Claim Begin-End: AMC429337-AMC429338

4 Annual Filings



AZ15032-13

AMC428906-AMC429539

DEPARTMENT OF THE INTERIOR
BUREAU OF LAND MANAGEMENT
MINING CLAIMS

Run Date/Time: 9/11/2018

MC Maintenance Fees Paid Through the BLM Pay Portal
(by Date Paid)

Page 150 Of 723

CBS Receipt: 4243241

Agency Tracking ID: 1535032582

Assessment Year: 2019

Paid On: 8/23/2018

Printed For Lead File # AMC429337

Number of BLM Serial Nr: 2

Total Amount Paid: \$310.00

| Claim Name | BLM Serial No | Lead File No | Amount Paid |
|------------|---------------|--------------|-------------|
| DEVINE ONE | AMC429337 | AMC429337 | \$155.00 |
| LIZARD TOO | AMC429338 | AMC429337 | \$155.00 |

United States Department of the Interior

Bureau of Land Management

BUSINESS & SUPPORT SVCS DIV

ONE N CENTRAL AVE SUITE 800

PHOENIX, AZ 85004 -4427

Phone: 602-417-9200

Receipt

No: 4243241

| | |
|---|--|
| Transaction #: 4358675 | |
| Date of Transaction: 08/23/2018 | |
| CUSTOMER: | |
| HAZEL M GOULD 16422 19.5 LN. GARDEN,MI 49835 US | |

| LINE # | QTY | DESCRIPTION | REMARKS | UNIT PRICE | TOTAL |
|---------------|------|--|---------|------------|-----------------|
| 1 | 1.00 | LOCATABLE MINERALS / MINING CLAIMS- NOT NEW-UNADJUD,ONE AUTH NO. ONLY / MINING CLAIM MONEY RECEIVED CASES: AMC429337/\$310.00 | | - n/a - | 310.00 |
| TOTAL: | | | | | \$310.00 |

| PAYMENT INFORMATION | | | |
|---|---------------|---|----------------------|
| NOTE: Items will appear on credit card statement as "BLM O Mining Claim". | | | |
| 1 | AMOUNT: | 310.00 | POSTMARKED: N/A |
| | TYPE: | CREDIT CARD | RECEIVED: 08/23/2018 |
| | NAME: | HAZEL M GOULD 16422 19.5 LN. GARDEN MI 49835 US | |
| | CARD NO: | XXXXXXXXXXXX6588 | AUTH CODE: 023040 |
| | NAME ON CARD: | HAZEL M GOULD | |
| | SIGNATURE: | | |

| REMARKS |
|---------|
| |

This receipt was generated by the automated BLM Collections and Billing System and is a paper representation of a portion of the official electronic record contained therein.

Run Date: 08/09/17

Run Time: 02:20 PM

**DEPARTMENT OF THE INTERIOR
BUREAU OF LAND MANAGEMENT
MINING CLAIMS**

MC Maintenance Fees Paid Through the BLM Pay Portal

CBS Receipt: 3923215

Printed For Lead File # AMC429337

Agency Tracking ID: 1502059715

Assessment Year: 2018

Number of BLM Serial Nr: 3

Paid On: 08/06/2017

Total Amount Paid: \$930.00

| Claim Name | BLM Serial No | Lead File No | Amount Paid |
|-------------|---------------|--------------|-------------|
| DEVINE ONE | AMC429337 | AMC429337 | \$155.00 |
| LIZARD TOO | AMC429338 | AMC429337 | \$155.00 |
| DUTCH HENRY | AMC432056 | AMC432056 | \$620.00 |

United States Department of the Interior
Bureau of Land Management
 BUSINESS & SUPPORT SVCS DIV
 ONE N CENTRAL AVE SUITE 800
 PHOENIX, AZ 85004 -4427
 Phone: 602-417-9200

Receipt

No: 3923215

| | |
|---|--|
| Transaction #: 4032729 | |
| Date of Transaction: 08/06/2017 | |
| CUSTOMER: | |
| HAZEL M. GOULD 16422 19.5 LANE GARDEN,MI 49835 US | |

| LINE # | QTY | DESCRIPTION | REMARKS | UNIT PRICE | TOTAL |
|---------------|------|---|---------|------------|-----------------|
| 1 | 1.00 | LOCATABLE MINERALS / MINING CLAIMS- NOT NEW-UNADJUD,ONE AUTH NO. ONLY / MINING CLAIM MONEY RECEIVED CASES: AMC429338/\$930.00 | | - n/a - | 930.00 |
| TOTAL: | | | | | \$930.00 |

| PAYMENT INFORMATION | | | |
|---|---------------|---|----------------------|
| NOTE: Items will appear on credit card statement as "BLM O Mining Claim". | | | |
| 1 | AMOUNT: | 930.00 | POSTMARKED: N/A |
| | TYPE: | CREDIT CARD | RECEIVED: 08/06/2017 |
| | NAME: | HAZEL M. GOULD 16422 19.5 LANE GARDEN MI 49835 US | |
| | CARD NO: | XXXXXXXXXXXX6588 | AUTH CODE: 006117 |
| | NAME ON CARD: | HAZEL M. GOULD | |
| | EXPIRES: | 03/2021 | |
| | SIGNATURE: | | |

| REMARKS |
|---------|
| |

This receipt was generated by the automated BLM Collections and Billing System and is a paper representation of a portion of the official electronic record contained therein.

Run Date: 09/08/16

Run Time: 12:27 PM

**DEPARTMENT OF THE INTERIOR
BUREAU OF LAND MANAGEMENT
MINING CLAIMS**

MC Maintenance Fees Paid Through the BLM Pay Portal

CBS Receipt: 3634832

Printed For Lead File # AMC429337

Agency Tracking ID: 1471532938

Assessment Year: 2017

Number of BLM Serial Nr: 4

Paid On: 08/18/2016

Total Amount Paid: \$1,240.00

| Claim Name | BLM Serial No | Lead File No | Amount Paid |
|-------------------|----------------------|---------------------|--------------------|
| DUSTY | AMC351599 | AMC351599 | \$310.00 |
| DEVINE ONE | AMC429337 | AMC429337 | \$155.00 |
| LIZARD TOO | AMC429338 | AMC429337 | \$155.00 |
| DUTCH HENRY | AMC432056 | AMC432056 | \$620.00 |

United States Department of the Interior
Bureau of Land Management
 BUSINESS & SUPPORT SVCS DIV
 ONE N CENTRAL AVE SUITE 800
 PHOENIX, AZ 85004 -4427
 Phone: (602) 417-9200

Receipt

No: 3634832

| | |
|--|--|
| Transaction #: 3738669 | |
| Date of Transaction: 08/18/2016 | |
| CUSTOMER: | |
| HAZEL M. GOULD 16422 19.5 LANE GARDEN, MI 49835 US | |

| LINE # | QTY | DESCRIPTION | REMARKS | UNIT PRICE | TOTAL |
|---------------|------|--|---------|------------|-------------------|
| 1 | 1.00 | LOCATABLE MINERALS / MINING CLAIMS- NOT NEW-UNADJUD, ONE AUTH NO. ONLY / MINING CLAIM MONEY RECEIVED CASES: AMC429338/\$1240.00 | | - n/a - | 1240.00 |
| TOTAL: | | | | | \$1,240.00 |

| PAYMENT INFORMATION | | | |
|---|---------------|---|----------------------|
| NOTE: Items will appear on credit card statement as "BLM O Mining Claim". | | | |
| 1 | AMOUNT: | 1240.00 | POSTMARKED: N/A |
| | TYPE: | CREDIT CARD | RECEIVED: 08/18/2016 |
| | NAME: | HAZEL M. GOULD 16422 19.5 LANE GARDEN MI 49835 US | |
| | CARD NO: | XXXXXXXXXXXX0091 | AUTH CODE: 018153 |
| | NAME ON CARD: | HAZEL M. GOULD | |
| | EXPIRES: | 10/2019 | |
| | SIGNATURE: | | |

| REMARKS |
|---------|
| |

This receipt was generated by the automated BLM Collections and Billing System and is a paper representation of a portion of the official electronic record contained therein.

Run Date: 08/27/15

Run Time: 08:15 AM

**DEPARTMENT OF THE INTERIOR
BUREAU OF LAND MANAGEMENT
MINING CLAIMS**

MC Maintenance Fees Paid Through the BLM Pay Portal

CBS Receipt: 3375728

Printed For Lead File # **AMC429337**

Agency Tracking ID: 1440424325

Assessment Year: 2016

Number of BLM Serial Nr: 4

Paid On: 08/24/2015

Total Amount Paid: \$1,240.00

| Claim Name | BLM Serial No | Lead File No | Amount Paid |
|-------------------|----------------------|---------------------|--------------------|
| DUSTY | AMC351599 | AMC351599 | \$310.00 |
| DEVINE ONE | AMC429337 | AMC429337 | \$155.00 |
| LIZARD TOO | AMC429338 | AMC429337 | \$155.00 |
| DUTCH HENRY | AMC432056 | AMC432056 | \$620.00 |

**United States Department of the Interior
Bureau of Land Management
BUSINESS & SUPPORT SVCS DIV
ONE N CENTRAL AVE SUITE 800
PHOENIX, AZ 85004 -4427
Phone: (602) 417-9200**

Receipt

No: 3375728

| | |
|--|--|
| Transaction #: 3473956 | |
| Date of Transaction: 08/24/2015 | |
| CUSTOMER: | |
| CHARLES GOULD 16422 19.5 LANE GARDEN,MI 49835 US | |

| LINE # | QTY | DESCRIPTION | REMARKS | UNIT PRICE | TOTAL |
|---------------|------|---|---------|------------|-------------------|
| 1 | 1.00 | LOCATABLE MINERALS / MINING CLAIMS- NOT NEW-UNADJUD,ONE AUTH NO. ONLY / MINING CLAIM MONEY RECEIVED CASES: AMC429337/\$1240.00 | | - n/a - | 1240.00 |
| TOTAL: | | | | | \$1,240.00 |

| PAYMENT INFORMATION | | | |
|---|---------------|--|----------------------|
| NOTE: Items will appear on credit card statement as "BLM O Mining Claim". | | | |
| 1 | AMOUNT: | 1240.00 | POSTMARKED: N/A |
| | TYPE: | CREDIT CARD | RECEIVED: 08/24/2015 |
| | NAME: | CHARLES GOULD 16422 19.5 LANE GARDEN MI 49835 US | |
| | CARD NO: | XXXXXXXXXXXX3335 | AUTH CODE: 06597B |
| | NAME ON CARD: | CHARLES GOULD | |
| | EXPIRES: | 03/2018 | |
| | SIGNATURE: | | |

| |
|---------|
| REMARKS |
| |

This receipt was generated by the automated BLM Collections and Billing System and is a paper representation of a portion of the official electronic record contained therein.

NOTICE!!

These documents have been scanned!

Do not place un-scanned documents beneath this notice!

Do not remove this notice from this file!

GPO Jacket No. 560-102
Print Order 61540
Rise Business Services, LLC
Job=AZ15 5/10/2019



Box Number= AZ15032



Claim Begin-End: AMC429337-AMC429338

5 Miscellaneous



AZ15032-13

AMC428906-AMC429539

**NO
DOCUMENTS
FOUND**

NO DOCUMENTS FOUND
NO DOCUMENTS FOUND

NOTICE!!

These documents have been scanned!

Do not place un-scanned documents beneath this notice!

Do not remove this notice from this file!

GPO Jacket No. 560-102
Print Order 61540
Rise Business Services, LLC
Job=AZ15 5/10/2019



Box Number= AZ15032



Claim Begin-End: AMC429337-AMC429338

6 Location Notices-Amendments and Supporting Documents



AZ15032-13

AMC428906-AMC429539

MINING CLAIM STATUS REPORT

Data Entered: 09/23/14 RAM

MTP Checked By: 09/23/14 RAM
GEO Checked By: 09/23/14 RAM

LEAD SERIAL NUMBER: AMC 429337 thru AMC 429338

| | |
|--|---|
| NUMBER OF CLAIMS & TYPE: | CHARGES: |
| <u>2</u> LODE | Location Fee @ \$37 = \$ <u>74.00</u> |
| PLACER | Processing Fee @ \$20 = \$ <u>40.00</u> |
| ASSOCIATION PLACER | Maintenance Fee @ \$155 = \$ <u>310.00</u> |
| MILL SITE | Add'l Maint Fee for Assoc Placer = \$ _____ |
| TUNNEL SITE | SUBTOTAL \$ <u>424.00</u> |
| TOTAL ACREAGE: <u>N/A</u> Per Claim | Other Fees \$ _____ |
| <small>(Placer Only)</small> | Other Fees \$ _____ |
| NUMBER OF LOCATORS: <u>2</u> | TOTAL \$ <u>424.00</u> |

DOCUMENTS RECEIVED VIA : Over-the-Counter [] Mail [] **TIMELY FILED:** Yes [] No []

LEGAL DESCRIPTION: T 5N R 14W SEC 5, 6
 T 6N R 14W SEC 32
 T _____ R _____ SEC _____
 T _____ R _____ SEC _____
 T _____ R _____ SEC _____

BLM [] FOREST SERVICE [] _____ SUBJ TO PL 359: Yes [] No []
WILDERNESS AREA [] _____

SPLIT ESTATE: N/A [] SX [] PX [] OTHER [] _____
SRHA [] Was proper Notice filed if located on SHRA Land? Yes [] No []

RECONVEYED MINERALS ON BLM LAND REQUIRE OPENING ORDER FROM 1944 TO 1993:
Open to Entry On _____ N/A []

COMMENTS/STATUS: VOID [] PARTIALLY VOID [] PVT MINERALS [] WITHDRAWN LANDS []
OTHER [] _____

[] Claimant acknowledges that portions of the following claim(s) site(s) may be void or voidable.

Printed Name of Claimant _____ Signature of Claimant _____

*****FINAL ADJUDICATION*****

DATE 3.31.15 INITIALS RE

AMC429337

Recorded at the Request of:

When recorded mail to:
Charles E Gould
16422 19.5 Lane
Garden mi 49835

NOTICE OF MINING CLAIM LOCATION

1. Location Amendment Check one only

2. Placer Lode Millsite Tunnelsite Check one only

3. The name and address of the Locator is Charles E. Gould - Ken Ferris
Name
16422 19.5 Lane Garden Michigan 49835
Address City State Zip

4. The name of the claim is Devine one

5. The date of the location is Sept 1, 2014

6. The type of location monument is wood post 4" x 6" x 4'

7. The type of corner and end monument is wood post 2" x 2" x 4'

8. The claim is 1320 feet long and 660 feet wide. The Distance from the location monument to each end of the claim is 500 feet in a west direction and 820 feet in a East direction.

9. The general course is from the East to the west

10. The location of the claim occupies all or part of the following quarter sections:

| Quarter Section(s) | Section(s) | Township(s) | Range(s) |
|--------------------|------------------|----------------|-------------|
| | <u>32</u> | <u>6 North</u> | <u>14 W</u> |
| | <u>5 & 6</u> | <u>5 North</u> | <u>14 W</u> |

11. The locality of this claim with reference to some natural object or permanent monument and additional information (if any) concerning its locality are as follows:

the 1911 U.S. General Land Office Survey marker on unsurveyed land - Reference map provided

12. If amending, the previous claim name was _____ in Docket _____ Book _____ Mining District _____ County, Arizona.

Date Sept 2, 2014

Charles E. Gould
Signature

AHC4293371

RECEIVED
BLM AZ STATE OFFICE

PHOENIX, ARIZONA
SEP 11 2 30 PM '14
recorded

MAP OF MINING CLAIM LOCATION

- The name of the claim is Devine one
- Type of claim is Placer Lode Millsite Tunnelsite *Check only one*
- The northwest corner of the claim is 126 feet in a South direction to a survey monument or permanent natural object described as the G.L.O. 1911 US general land office survey marker
- The bearing and distance between the corners of the claim are beginning at the northwest corner of the claim, 1320 feet in a East direction to the north east corner, then 660 feet in a South direction to the South east corner, then 1320 feet in West direction to the Southwest corner, then 660 feet in a North to the point of beginning.

MAP

One inch = ~~Two thousand feet~~ 300 Feet

North arrow



AMC4293371

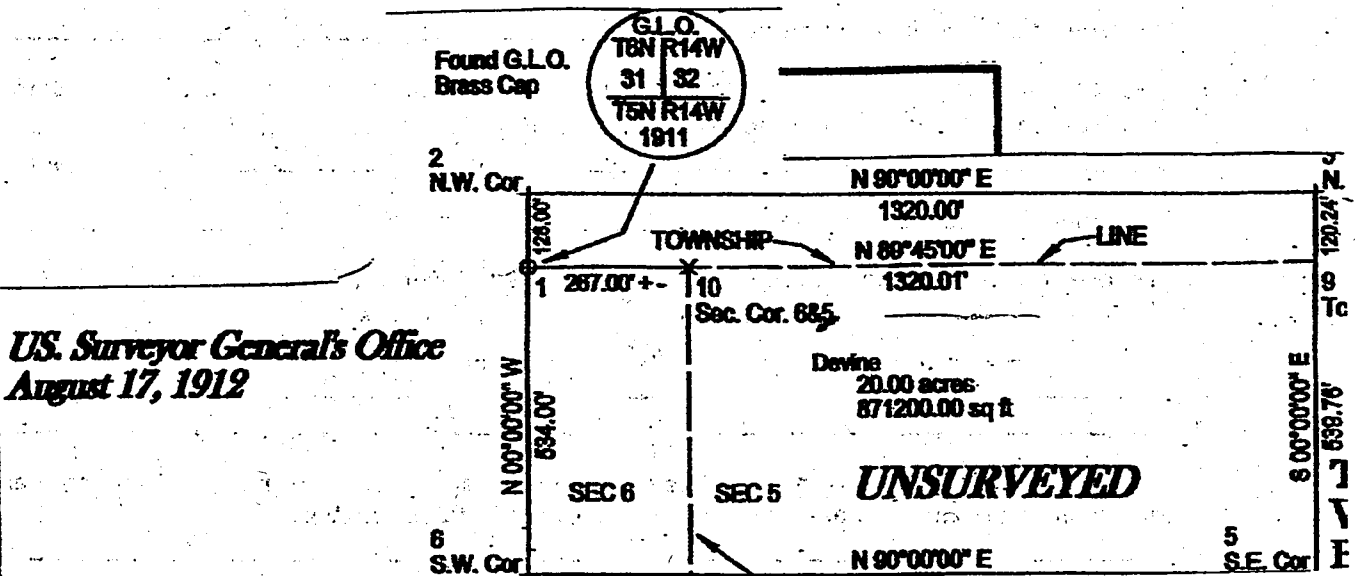

US. Surveyor General's Office
August 17, 1912

Section 32-5-6 Township 5-6 North Range 14 W G & SRB & M

Date Sept 2, 2014

Charles E. Field
Signature

Devine.

A PORTION OF SECTION 32, TOWNSHIP 6 NORTH, RANGE 14 WEST & A PORTION OF SECTION 5, SECTION 6, TOWNSHIP 5 NORTH, RANGE 14 WEST, GILA & SALT RIVER MERIDIAN, LA PAZ COUNTY, ARIZONA.

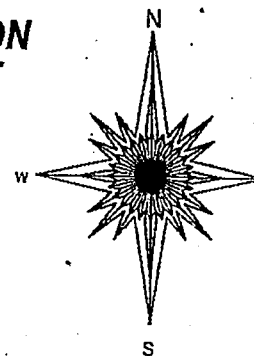

SCALE 1IN = 300'

REFERENCE

*Harcuvar Quarangle
Arizona - La Paz Co.
7.5 Minute Series
(Topographic)*

*US. Surveyor General's Office
August 17, 1912*

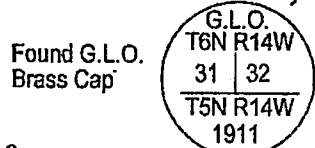

Found G.L.O. Brass Cap

UNSURVEYED

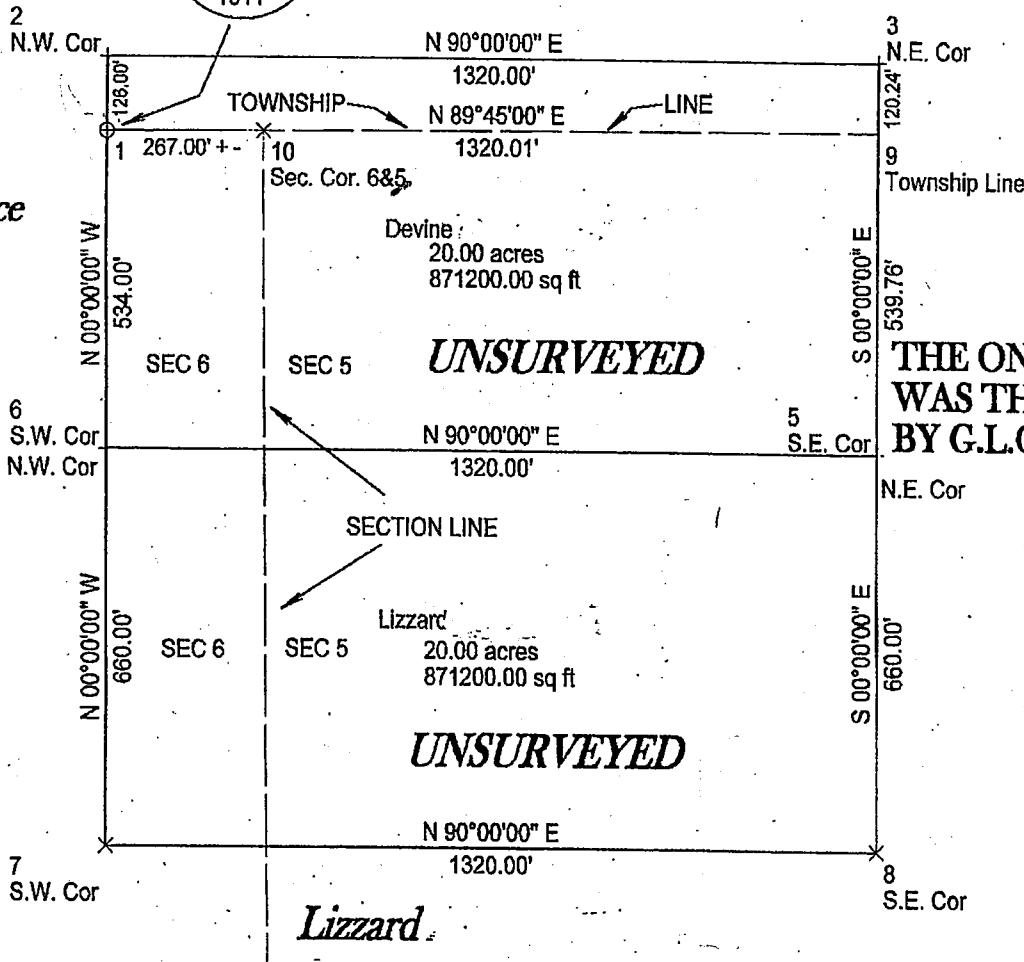

NOTE

THE ONLY THING SURVEYED WAS THE TOWNSHIP LINE BY G.L.O.

UNSURVEYED

UNSURVEYED

A PORTION OF SECTION 5, SECTION 6, TOWNSHIP 5 NORTH, RANGE 14 WEST, GILA & SALT RIVER MERIDIAN, LA PAZ COUNTY, ARIZONA.

PHOENIX, ARIZONA

2014 SEP 11 P 3:15

RECEIVED
BLM AZ STATE OFFICE

AMC 429387

Recorded at the Request of:

When recorded mail to:

Ken Ferris
PO Box 609
Huron SD 57350

NOTICE OF MINING CLAIM LOCATION

1. Location Amendment Check one only
2. Placer Lode Millsite Tunnelsite Check one only

3. The name and address of the Locator is Ken Ferris - Charles E. Gould
Name
PO Box 609 Huron South Dakota 57350
Address City State Zip

4. The name of the claim is LIZZARD TOO

5. The date of the location is Sept 1, 2014

6. The type of location monument is wood post 4" x 6" x 4'

7. The type of corner and end monument is wood post 2" x 2" x 4'

8. The claim is 1320 feet long and 660 feet wide. The Distance from the location monument to each end of the claim is 10 feet in a west direction and 1310 feet in a EAST direction.

9. The general course is from the EAST to the west

10. The location of the claim occupies all or part of the following quarter sections:

| Quarter Section(s) | Section(s) | Township(s) | Range(s) |
|--------------------|------------------|----------------|----------------|
| | <u>5 & 6</u> | <u>5 NORTH</u> | <u>14 west</u> |
| | | | |
| | | | |

11. The locality of this claim with reference to some natural object or permanent monument and additional information (if any) concerning its locality are as follows:

1911 US General Land Office Survey marker on unsurveyed land - Reference map provided

12. If amending, the previous claim name was _____ recorded in Docket _____ Book _____ Mining District _____ County, Arizona.

Date Sept 2, 2014

Ken Ferris Charles E. Gould
Signature

AMC 429338

RECEIVED
BLM AZ STATE OFFICE

2014 SEP 11 P 3:14

PHOENIX, ARIZONA

MAP OF MINING CLAIM LOCATION

- The name of the claim is LIZZARD TOO
- Type of claim is Placer Lode Millsite Tunnelsite *Check only one*
- The northwest corner of the claim is 534 feet in a North direction to a survey monument or permanent natural object described as the G.L.O. 1911 US General Land Office Survey marker
- The bearing and distance between the corners of the claim are beginning at the northwest corner of the claim, 1320 feet in a EAST direction to the North east corner, then 660 feet in a South direction to the South east corner, then 1320 feet in a West direction to the Southwest corner, then 660 feet in a North to the point of beginning.

one inch = 300 ft
 U.S. Surveyor General's Office
 August 17, 1912

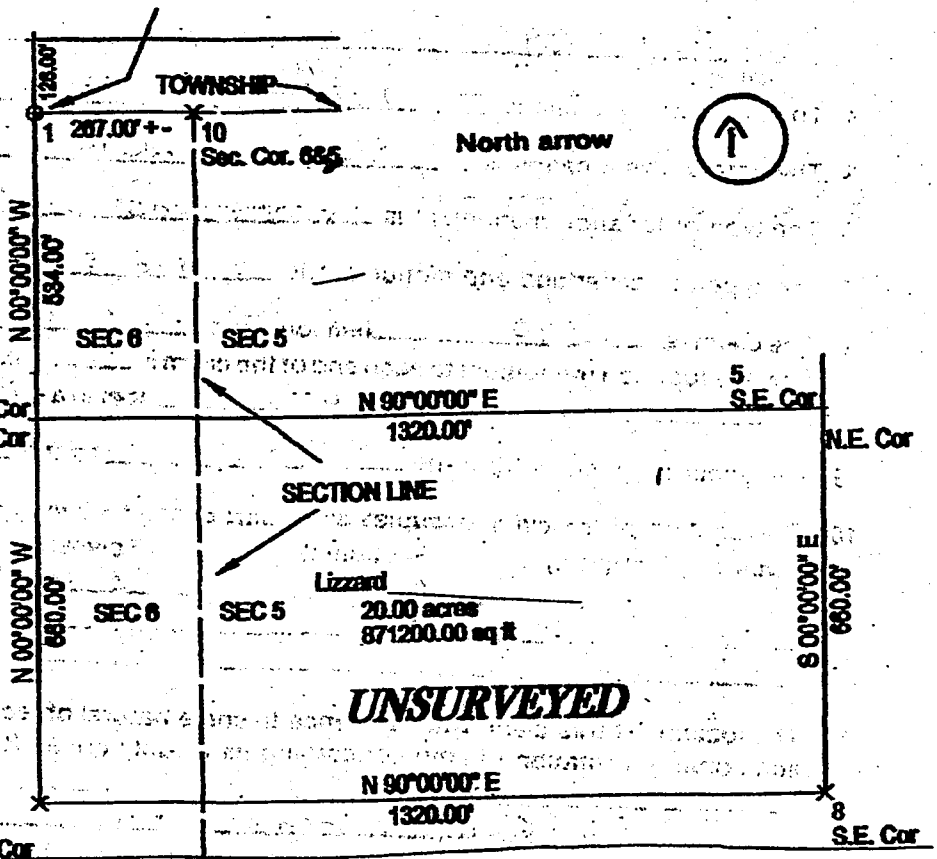

Section 5 + 6 Township 5 north Range 14 west G & SRB & M

Date Sept 2, 2014

Charles E. Zeb...
 Signature

Devine A.M.C. 422951

A PORTION OF SECTION 32, TOWNSHIP 6 NORTH, RANGE 14 WEST & A PORTION OF SECTION 5, SECTION 6, TOWNSHIP 5 NORTH, RANGE 14 WEST, GILA & SALT RIVER MERIDIAN, LA PAZ COUNTY, ARIZONA.

REFERENCE

*Harcuvar Quarangle
Arizona - La Paz Co.
7.5 Minute Series
(Topographic)*

*US. Surveyor General's Office
August 17, 1912*

Found G.L.O.
Brass Cap

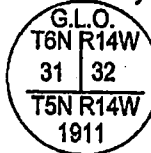

UNSURVEYED

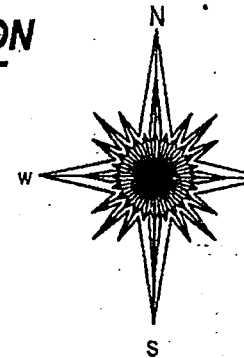
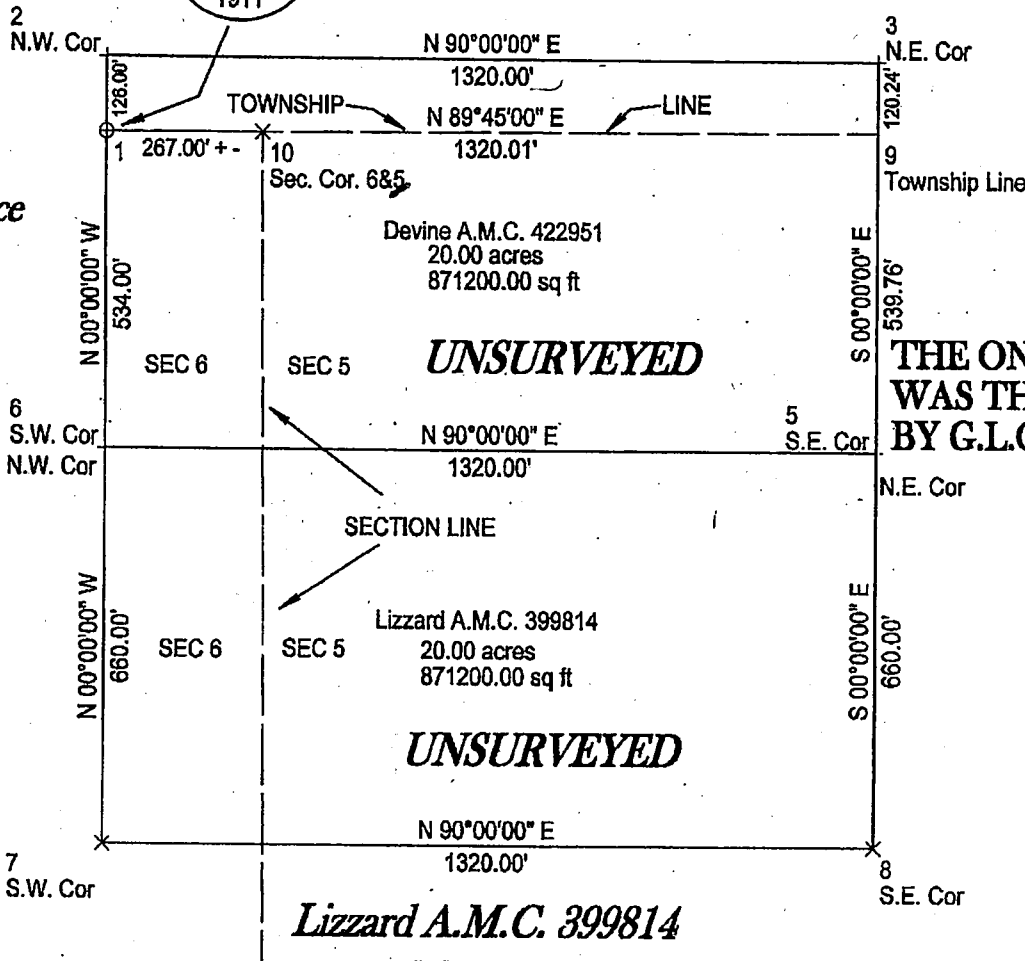

SCALE 1 = 30

NOTE

**THE ONLY THING SURVEYED
WAS THE TOWNSHIP LINE
BY G.L.O.**

Lizzard A.M.C. 399814

**A PORTION
OF SECTION 5, SECTION 6, TOWNSHIP 5 NORTH, RANGE 14
WEST, GILA & SALT
RIVER MERIDIAN, LA PAZ COUNTY, ARIZONA.**

PHOENIX, ARIZONA

2014 SEP 11 P 3:15

RECEIVED
BLM AZ STATE OFFICE

AM0429338

Input Parameters for Geographic Report with Land

System Id = CR

Admin State = AZ

Geo State =

Casetype Begins With

Case Disp Txt = AUTHORIZED, CANCELLED, EXPIRED, PENDING, REJECTED, RELINQUISHED, WITHDRAWN

Mer Twp Rng =

Section =

Mtrs = 14 0050N 0140W 005, 14 0050N 0140W 006, 14 0050N 0140W 999, 14 0060N 0140W 032, 14 0060N 0140W 999

Commodity =

Commodity Txt =

Pending Org =

Pend Org Decode =

Total Rows Returned: 1

RUN TIME: 11:15 AM

UNITED STATES DEPARTMENT OF INTERIOR
BUREAU OF LAND MANAGEMENT
GEOGRAPHIC REPORT WITH LAND
Sorted by Serial Number

RUN DATE: 09/23/2014
Page 1 of 1

Serial Number: AZA 034807
Total Case Acres: 2.890

| <u>Casetype</u> | <u>Case Disp</u> | | | | <u>Sect</u> | <u>Sur Typ</u> | <u>Sur Num</u> | <u>Suff</u> | <u>Subdivision</u> | <u>Act Pend</u> |
|-----------------|------------------|----|-------|-------|-------------|----------------|----------------|-------------|--------------------|-----------------|
| 380913 | EXPIRED | 14 | 0060N | 0140W | 032 | PROT | | | N2NW; | |

PARTIALLY SURVEYED TOWNSHIP 5 NORTH RANGE 14 WEST OF THE GILA AND SALT RIVER MERIDIAN, ARIZONA

LA PAZ COUNTY

STATUS OF PUBLIC DOMAIN
LAND AND MINERAL TITLES

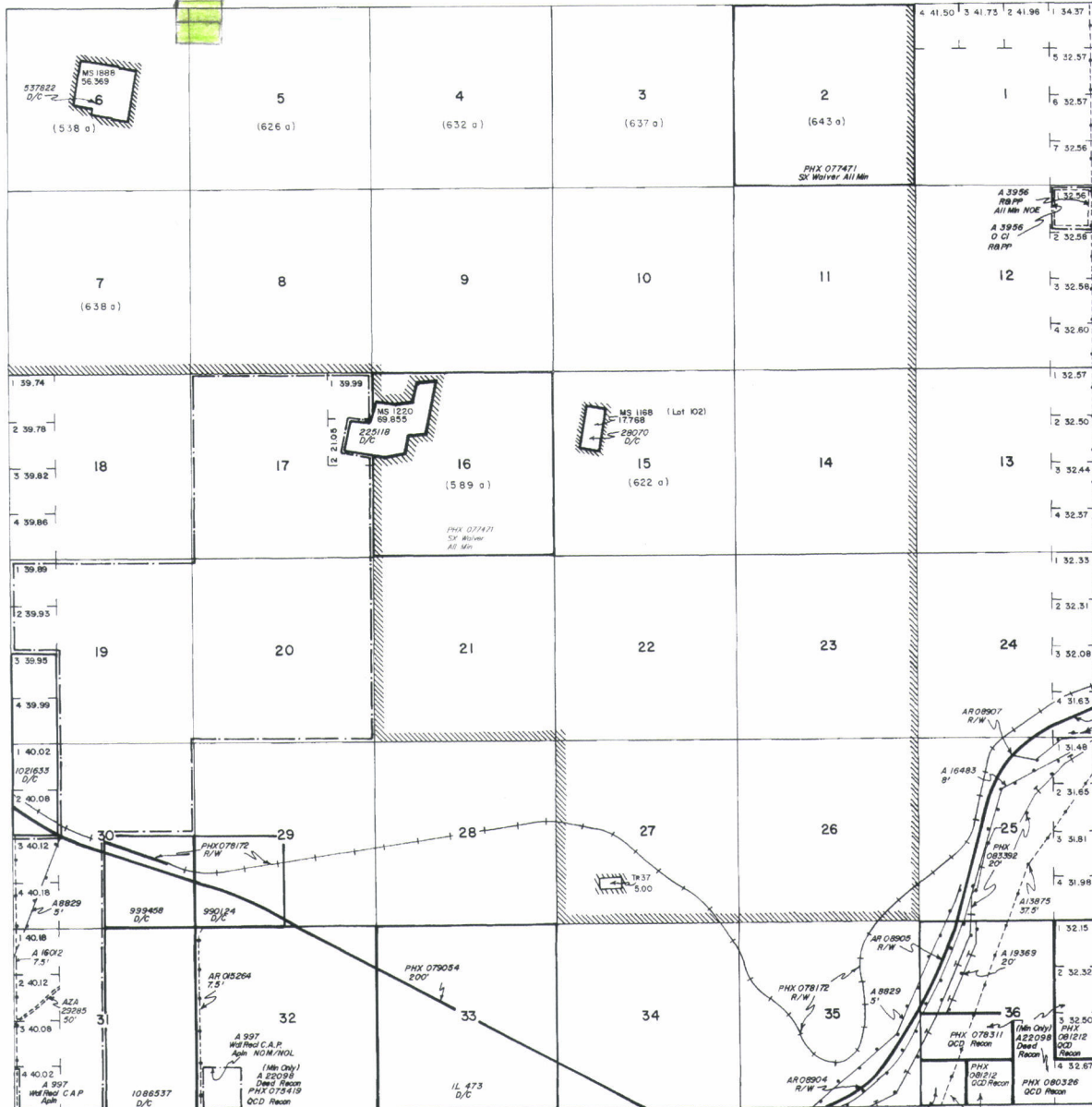

| INDEX TO SEGREGATED TRACTS | | | | |
|----------------------------|---|-----------------|-----|-------------|
| RESURVEY | | ORIGINAL SURVEY | | |
| TRACT NO | T | R | SEC | SUBDIVISION |
| | | | | |
| | | | | |
| | | | | |
| | | | | |
| | | | | |
| | | | | |
| | | | | |
| | | | | |
| | | | | |

FOR ORDERS AFFECTING DISPOSAL OR USE OF UNIDENTIFIED LANDS WITHDRAWN FOR CLASSIFICATION, MINERALS, WATER AND/OR OTHER PUBLIC PURPOSES, REFER TO INDEX OF MISCELLANEOUS DOCUMENTS.

PROTRACTION DIAGRAM NO 15

DIST NO 5

GRAZING DIST NO 2

MDS 379 NE
380 NW
381 SE

AZA 22025 R/W (CAP)

Sec 30 : Lot 4

Sec 31 : Lots 1-3, E1/2W/2

Lot 33'43"2"N
Long 113'39"39"W

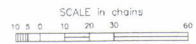

WARNING STATEMENT
This plot is the Bureau's Record of Title, and should be used only as a graphic display of the townships survey data. Resurvey hereon do not reflect title changes which may have been affected by lateral movements of rivers or other bodies of water, other to the recorded surveys for official survey instrument.

| CURRENT TO | BT | T | 5 N |
|------------|-----|---|------|
| 7-29-2002 | PV | | |
| | USE | R | 14 W |

Handwritten notes and calculations:

176
3. 528
65
176 1320
176 1140
176 1140
176 1140
176 1140

UNSURVEYED TOWNSHIP 6 NORTH RANGE 14 WEST OF THE GILA AND SALT RIVER MERIDIAN, ARIZONA

PROTRACTION DIAGRAM NO 15 OFFICIALLY FILED 12/7/1959

LA PAZ COUNTY
LAKE HAVASU FIELD OFFICE

STATUS OF PUBLIC DOMAIN
LAND AND MINERAL TITLES

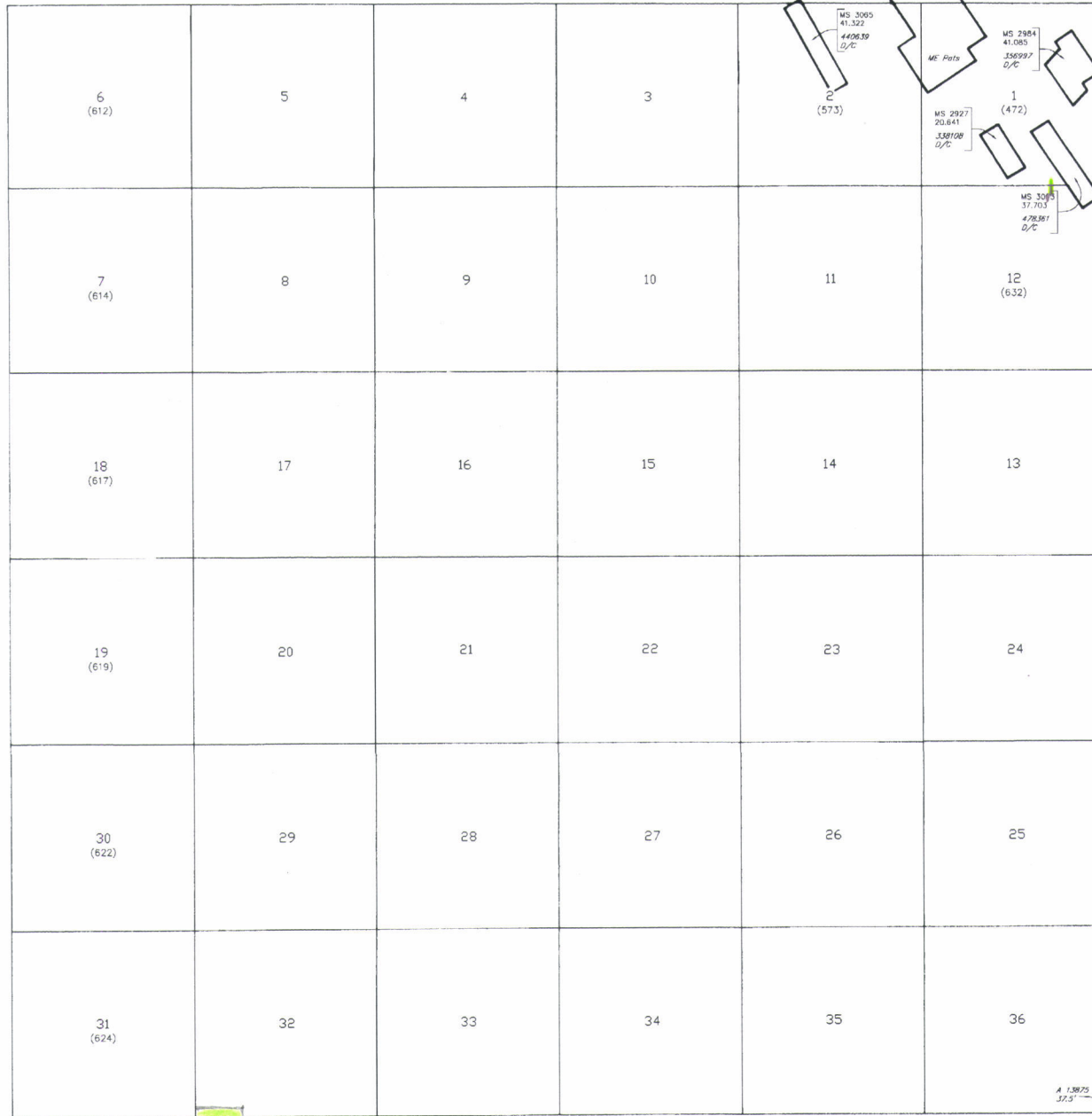

| INDEX TO SEGREGATED TRACTS | | | | |
|----------------------------|-----------------|---|-----|-------------|
| RESURVEY | ORIGINAL SURVEY | | | |
| TRACT NO | T | R | SEC | SUBDIVISION |
| | | | | |
| | | | | |
| | | | | |
| | | | | |
| | | | | |
| | | | | |
| | | | | |
| | | | | |
| | | | | |
| | | | | |

FOR ORDERS AFFECTING DISPOSAL OR USE OF UNIDENTIFIED LANDS WITHDRAWN FOR CLASSIFICATION, MINERALS, WATER AND/OR OTHER PUBLIC PURPOSES, REFER TO INDEX OF MISCELLANEOUS DOCUMENTS.

Grazing Dist No 2

MDS 382 NE

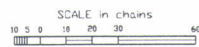

WARNING STATEMENT
This plot is the Bureau's Record of Title, and should be used only as a graphic display of the township survey data. Records herein do not reflect title changes which may have been affected by lateral movements of rivers or other bodies of water. Refer to the colonial surveys for official survey information.

| CURRENT TO | BT | GSR Mer |
|------------|----|-----------------|
| 5-16-2009 | PV | T 6 N R 14 W |